

ELEVATION

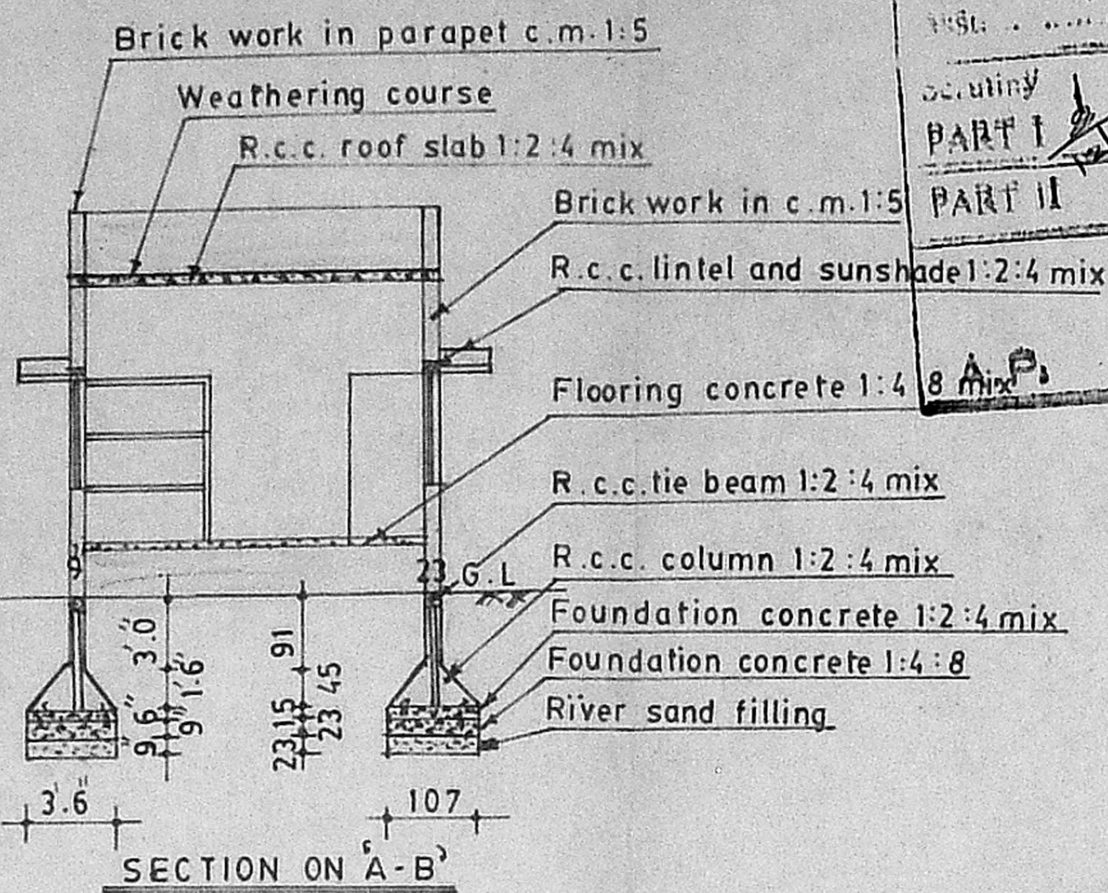

SECTION ON A-B

MMDA (A)/PP No. 1 /
 C No. A2/9562/92
 SECURITY PART I
 PART II

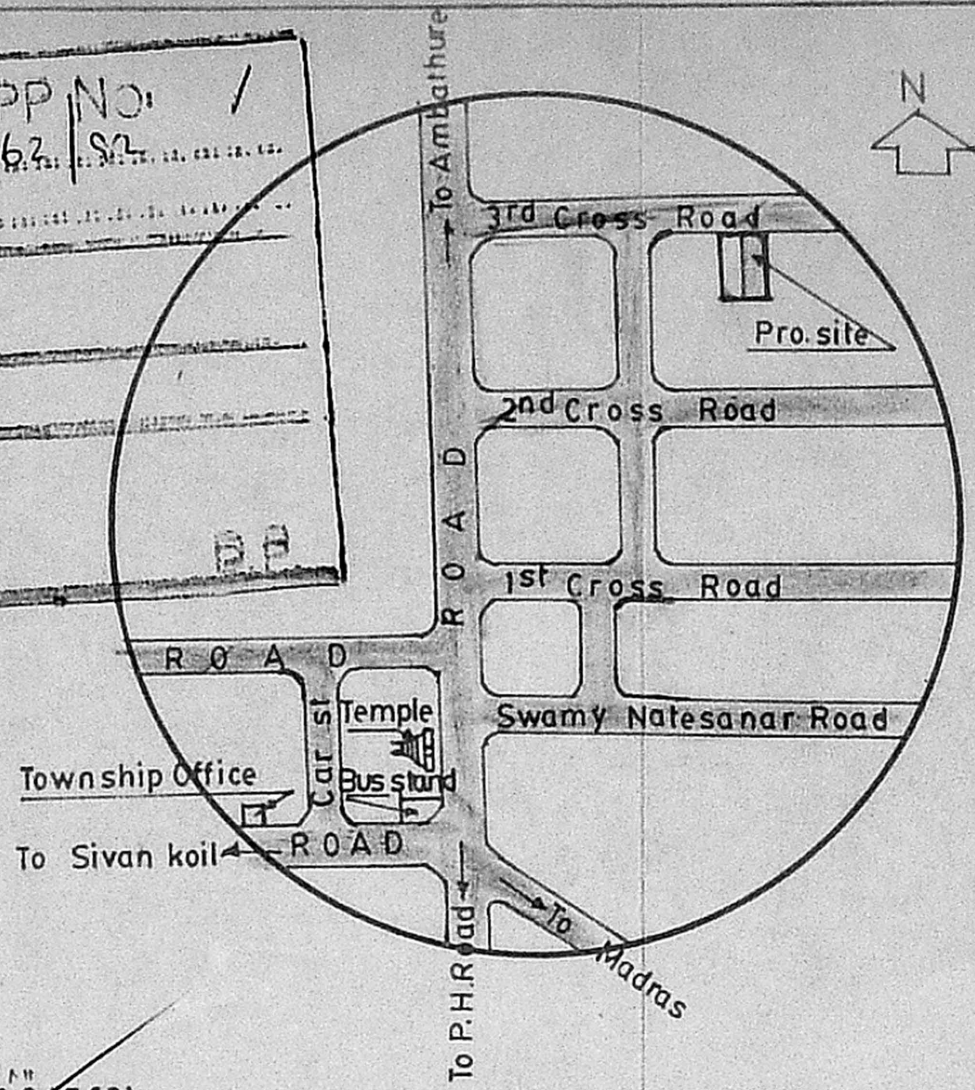

KEY PLAN (Not to scale)

PLAN SHOWING THE PROPOSED CONSTRUCTION OF THE RESIDENTIAL BUILDING IN PLOT No. 62B, S.No 136/1, 135, 134, 133, 127, 126, 138, 139, 137, OF SRI DEVI KARUMARI NAGAR, KOLADI VILLAGE, SAIDAPET TALUK, CHENGALPATTU M.G.R. DISTRICT, MADRAS 600 077.
 SCALE 1"=8.0'(1:100)

REFERENCE:-

D. DOOR	3'0"X6'6" (091X198)
D1. DOOR	2'6"X6'6" (076X198)
O. OPEN	3'0"X6'6" (091X198)
W. WINDOW	4'6"X4'0" (137X122)
W1. WINDOW	3'0"X4'0" (091X122)
W2. WINDOW	3'0"X2'0" (091X061)
V. VENTILATER	7'0"X1'6" (061X045)

AREA:-

PROPOSED PLINTH AREA 541 sft (50.25 sqm)
 SITE EXTENT 2400 sft (222.96 sqm)
 F.S.I. 0.22
 PLOT COVERAGE 22.54%

COLOUR INDEX:-

PROPOSED WORK	
BOUNDARY	
ROAD	

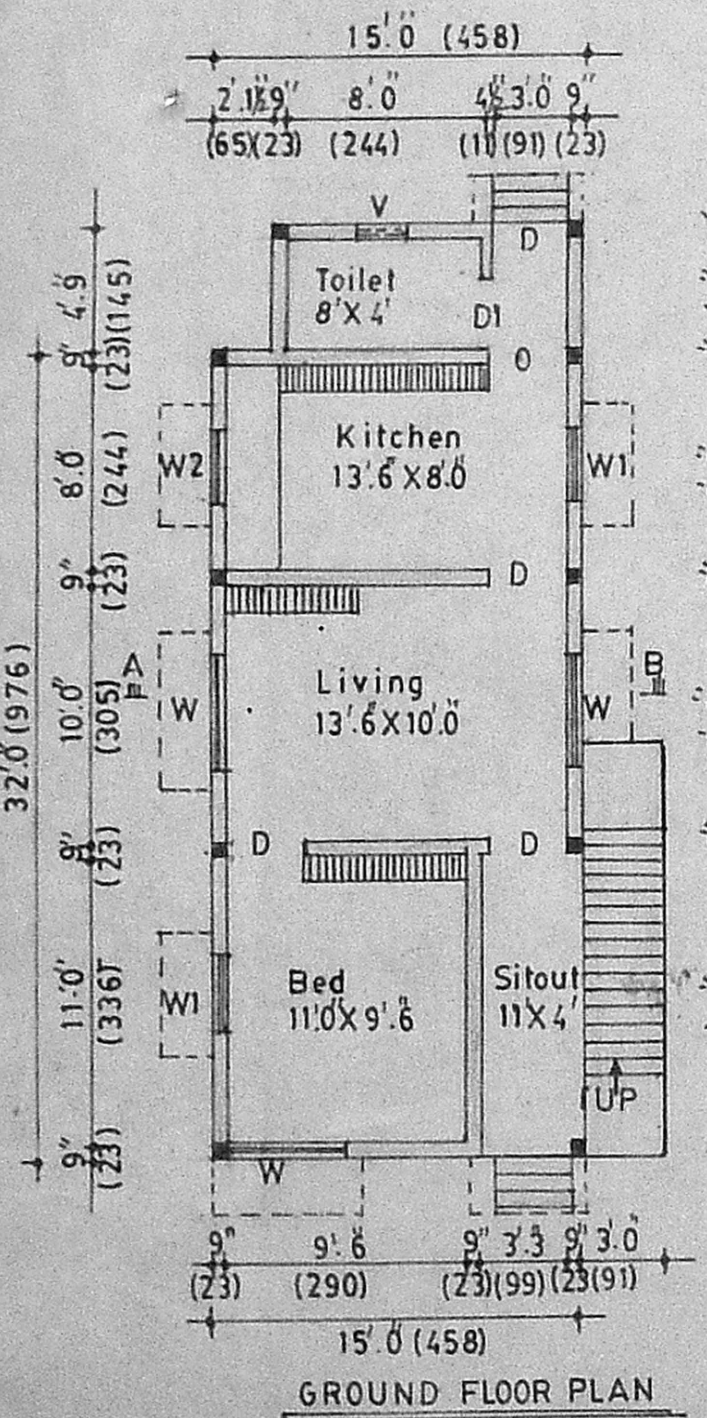

GROUND FLOOR PLAN

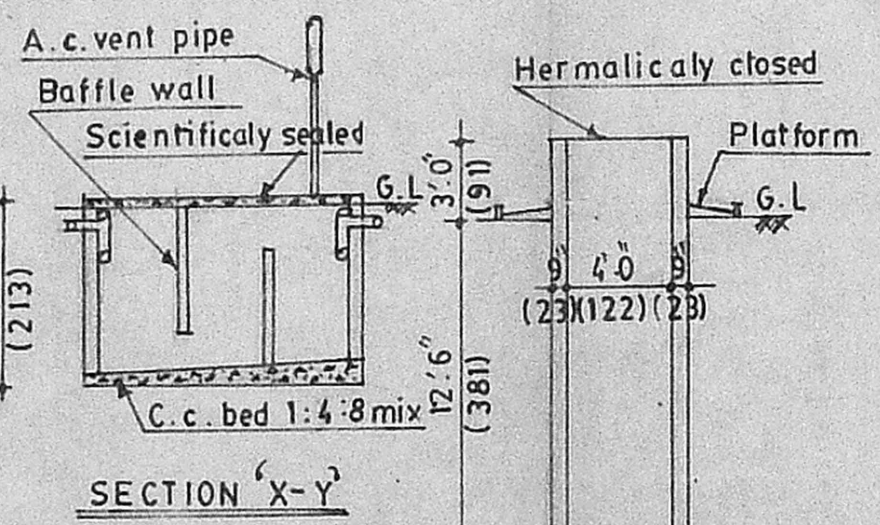

SECTION X-Y

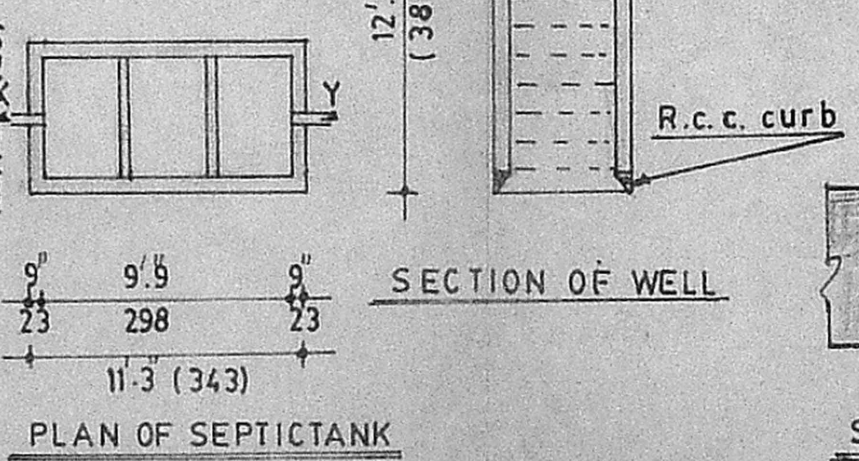

PLAN OF SEPTICTANK

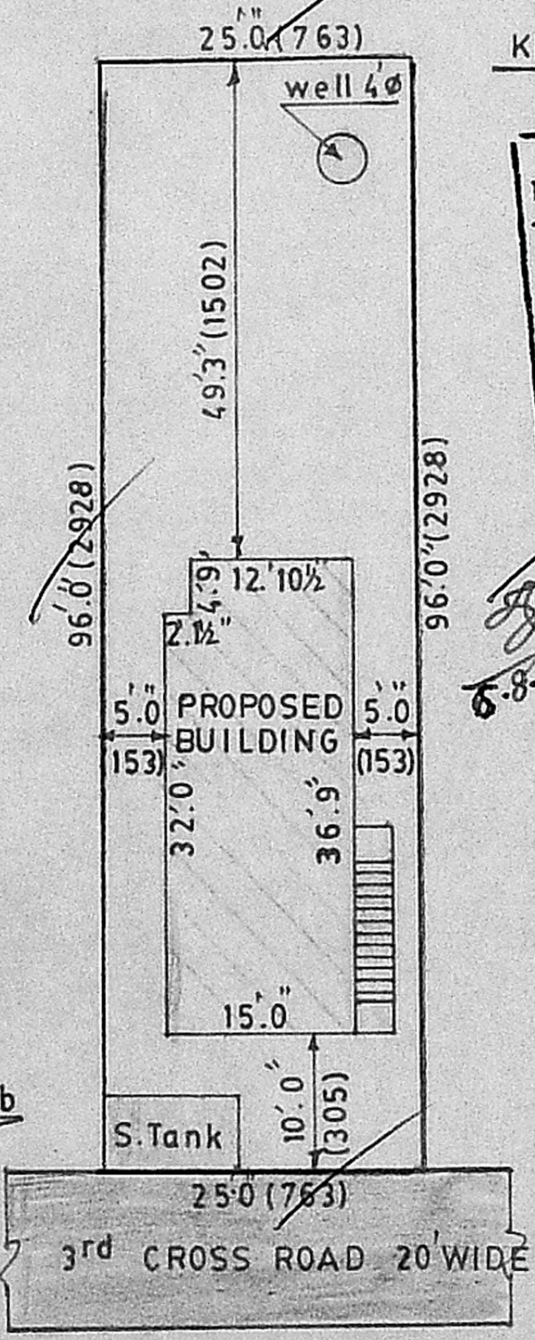

SITE PLAN SCALE 1"=16'0"(1:200)

Planning Permit No. A/1106/2177/92
APPROVED
 SUBJECT TO THE CONDITIONS IN THIS ORDER.
 No. A2/9562/92
 8.9.92
 FOR MEMBERS SECRETARY
 MADRAS MUNICIPAL CORPORATION
 DEVELOPMENT AUTHORITY
 MADRAS

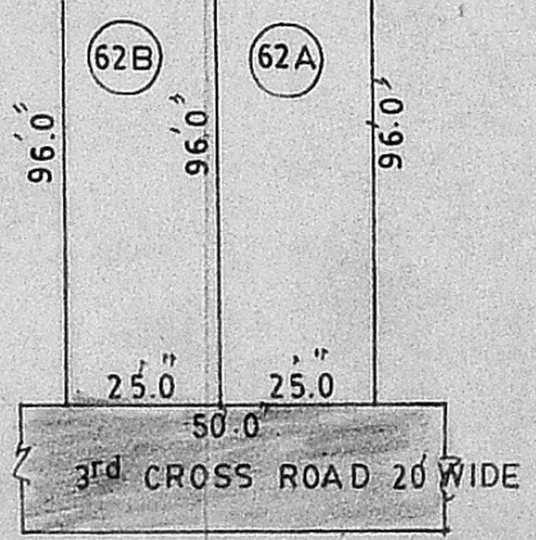

SUB DIVISION PLAN SCALE 1"=32'0"(1:400)

S. SHYAMALA
 (Tmt. S. SHYAMALA)
 OWNER

V. Krishnamurthi, AMISE
 Licensed Surveyor Class I
 Madras Corporation No. 5
 Plot No. 543, 20th Street
 Sector-4, K. K. Nagar,
 MADRAS-78,
 ENGINEER